

LEGEND

	EXISTING/PROPOSED PROPERTY LINE
	PROPOSED SUBDIVISION LINE
	EXISTING WETLAND LINE AND DELINEATION
	EXISTING 100' WETLAND BUFFER
	EXISTING 200' WETLAND BUFFER
	EXISTING BUILDING LINE
	EXISTING PAVEMENT EDGE/CURB LINE
	EXISTING STONE WALL
	EXISTING GUIDE RAIL
	EXISTING FENCE
	EXISTING STORM DRAIN LINE AND SIZE
	EXISTING OVERHEAD WIRES
	EXISTING UTILITY POLE
	PROPOSED BUILDING LINE
	PROPOSED WATER STORAGE TANK LINE
	PROPOSED EDGE OF PAVEMENT/CURB LINE
	PROPOSED LANDSCAPED PARKING
	PROPOSED CONCRETE SIDEWALK
	PROPOSED DROP CURB AND RAMP
	PROPOSED SANITARY SEWER MANHOLE
	PROPOSED STORM DRAIN MANHOLE
	PROPOSED TYPE CI DRAIN INLET
	PROPOSED TYPE DI DRAIN INLET
	PROPOSED RP-RAP APRON
	PROPOSED HEADWALL
	PROPOSED END SECTION
	PROPOSED HYDRANT
	PROPOSED STORM DRAIN LINE & SIZE
	PROPOSED SANITARY SEWER LINE & SIZE
	PROPOSED WATER LINE & SIZE
	PROPOSED CONCRETE ENCASUREMENT
	PROPOSED RETAINING WALL (DESIGN BY OTHERS)
	PROPOSED DOUBLE ARM LIGHTING STANDARD (DESIGN BY OTHERS)
	PROPOSED SINGLE ARM LIGHTING STANDARD (DESIGN BY OTHERS)
	PROPOSED UTILITY POLE
	BORING LOCATION AND DESIGNATION
	EXISTING FEATURE TO BE REMOVED

- EXISTING CONDITIONS DEPICTED ON THIS PLAN HAVE BEEN TAKEN FROM SURVEYS PREPARED BY BADEY & WATSON, SURVEYING AND ENGINEERING, P.C.
- GEOTECHNICAL BORING/TEST PIT LOCATIONS DEPICTED ON THIS PLAN WERE TAKEN FROM THE GEOTECHNICAL REPORT ENTITLED, "PRELIMINARY SUBSURFACE INVESTIGATION", DATED 10/27/1981, PREPARED BY SES CONSULTING ENGINEERS.
- PAVEMENT CORE, STORMWATER TEST, SANITARY TEST LOCATIONS DEPICTED ON THIS PLAN WERE TAKEN FROM THE GEOTECHNICAL REPORT ENTITLED, "GEOTECHNICAL INVESTIGATION REPORT FOR PROPOSED NORTHEAST INTERSTATE LOGISTICS CENTER ROUTE 312 AND PUSSETT ROAD", DATED 06/22/2016, REVISED 11/07/2016, PREPARED BY SES CONSULTING ENGINEERS.
- PIPE FOR STORM DRAINS IDENTIFIED AS HOPE HEREON SHALL BE HIGH DENSITY POLYETHYLENE PIPE (HDPE) WITH A SMOOTH INTERIOR AND ANNUULAR EXTERIOR CORRUGATIONS IN ACCORDANCE WITH ASTM F-2648. JOINTS SHALL BE WATER-TIGHT IN ACCORDANCE WITH ASTM D-3512.
- ELECTRIC, TELEPHONE, FIRE ALARM AND CABLE TELEVISION LINES SHALL BE INSTALLED UNDERGROUND IN CONDUIT IN ACCORDANCE WITH THE REQUIREMENTS OF THE UTILITY COMPANY HAVING JURISDICTION.

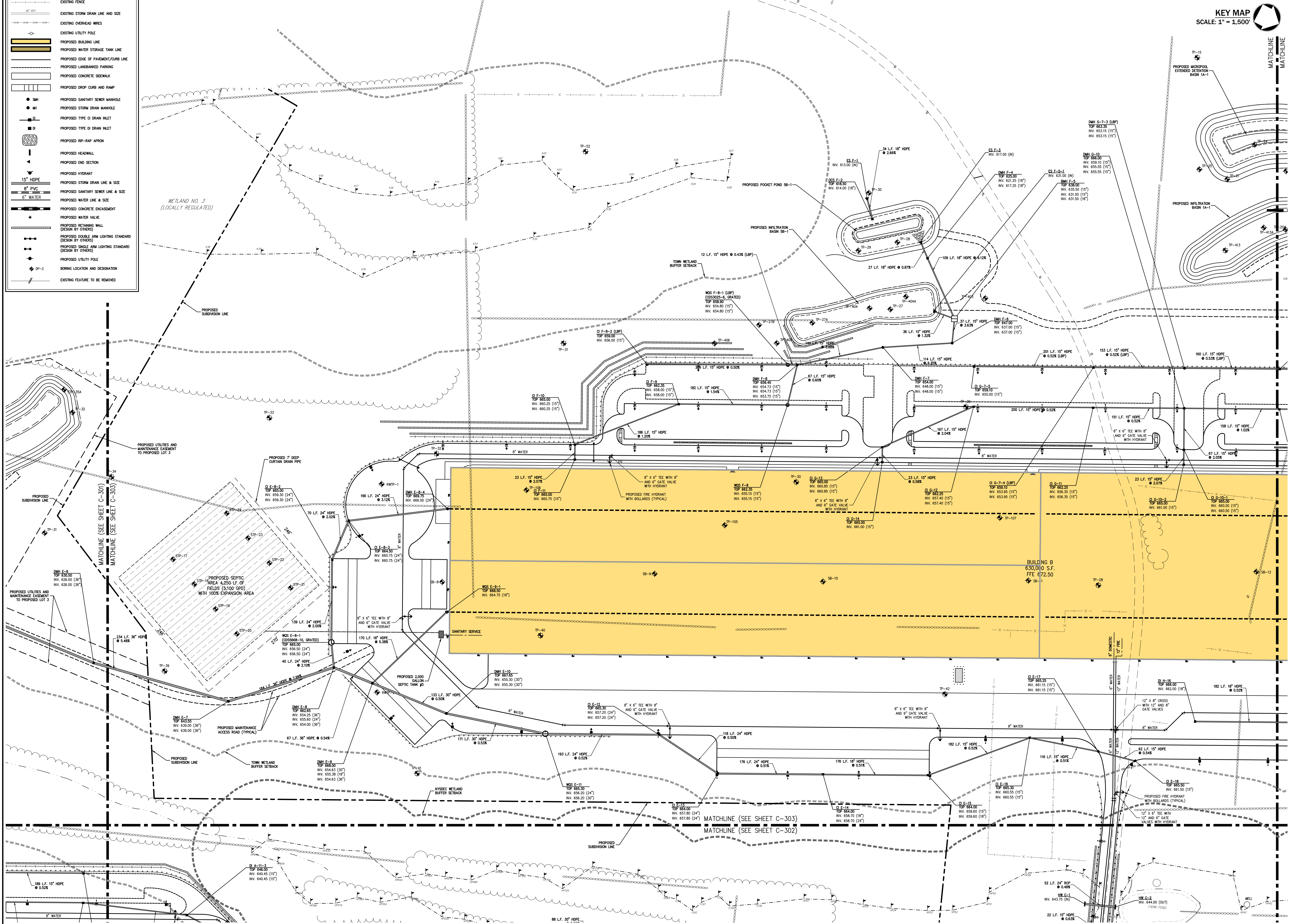
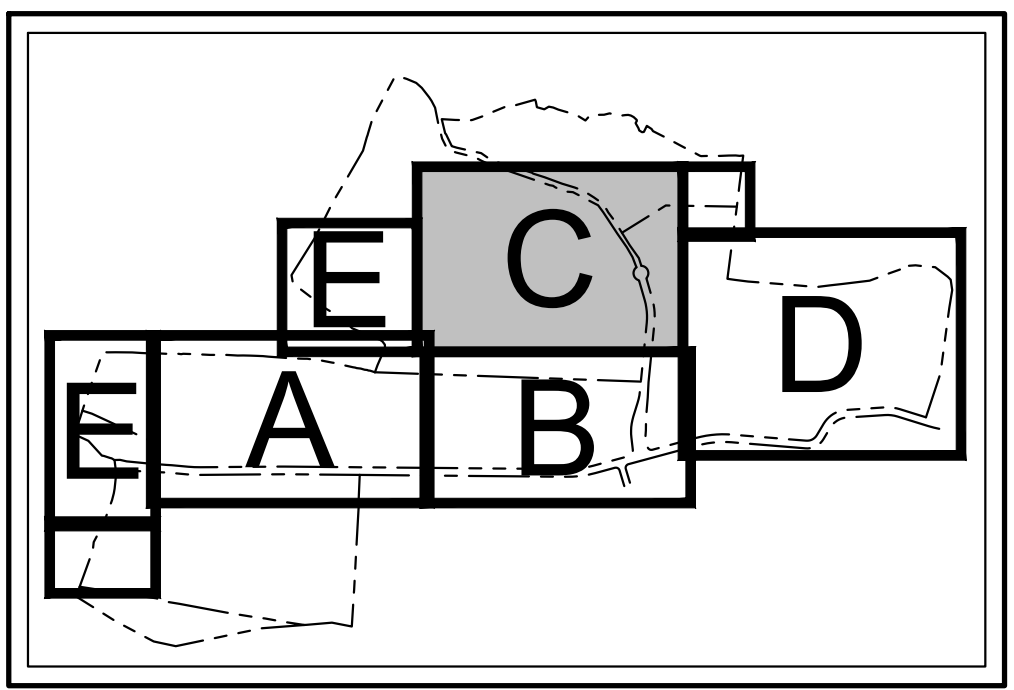
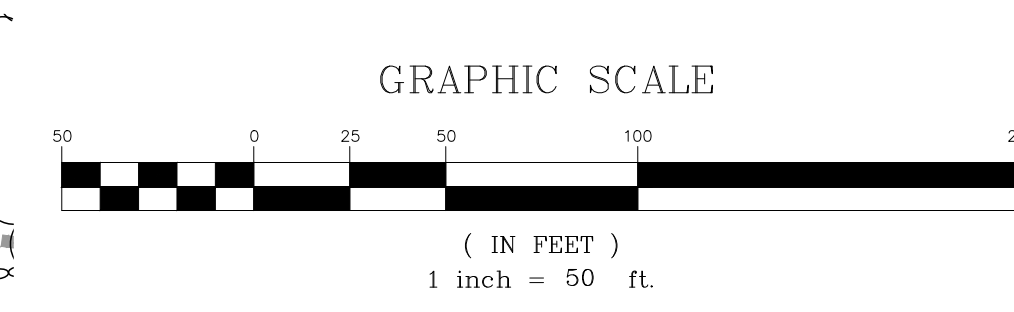

By	KS
Date	05/17/2018
Reason	REVISION
No.	1
Description	REVISIONS
1.	REVISIONS
2.	REVISIONS

PUTNAM SEABURY PARTNERS, L.P.
287 KING STREET
CHAPPAQUA, NY 0514

JMC
JMC Planning, Engineering, Landscape Architecture & Land Surveying, LLC
John Meyer Consulting, Inc.
120 BEAUFORT ROAD - WATSON, NY 13554
voice 518 233 5253 fax 518 273 2192
www.jmccorp.com

UTILITIES PLAN 'C'
COMMERCIAL CAMPUS AT FIELDS CORNER
TOWN OF SOUTH-EAST, NEW YORK

ANY ALTERATION OF PLANS, SPECIFICATIONS, PLATS AND REPORTS BEARING THE SEAL OF A LICENSED PROFESSIONAL ENGINEER OR LICENSED LAND SURVEYOR IS A VIOLATION OF SECTION 7209 OF THE NEW YORK STATE EDUCATION LAW EXCEPT AS PROVIDED FOR BY SECTION 7209, SUBSECTION 2.

Drawn	KS	Approved	R.P.
Scale	1" = 50'		
Date	11/06/2017		
Project No.	14012		
Sheet No.	111	of	111
Sheet Title	UTIL C		

C-303

NOT FOR CONSTRUCTION